Yesterdays

-

Guns N' Roses

Use Your Illusion II

Words & Music by Words and Music by West Arkeem, Del James, Billy McCloud and W. Axl Rose

Tune down ½ step
① = D# ④ = C#
② = A# ⑤ = G#
③ = F# ⑥ = D#

♩ = 80

Intro

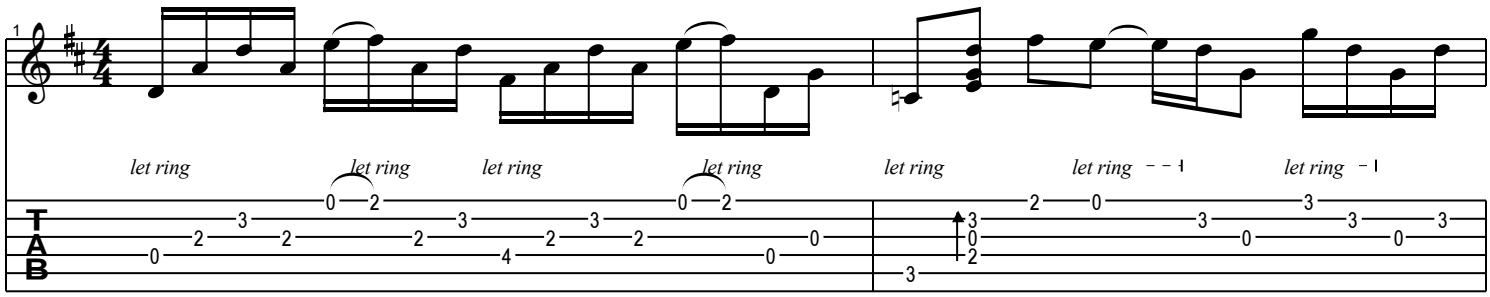

1st and 2nd verses

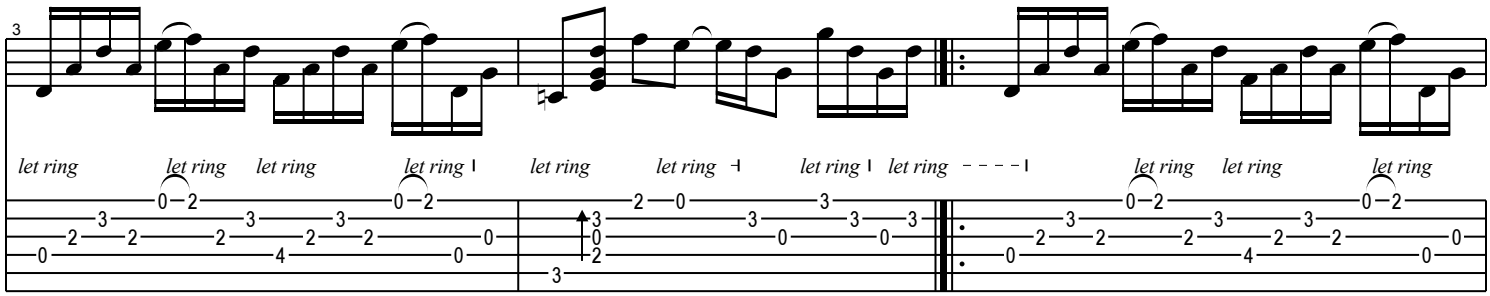

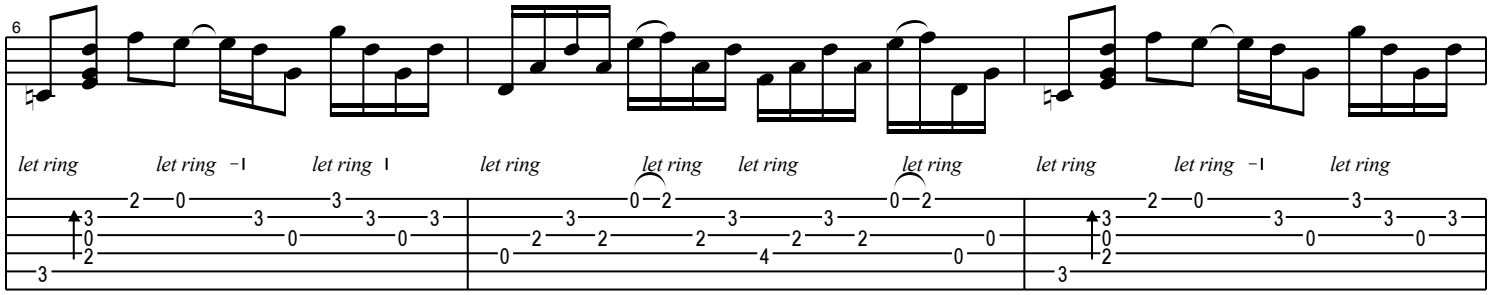

Copyright -
All Rights Reserved - International Copyright Secured

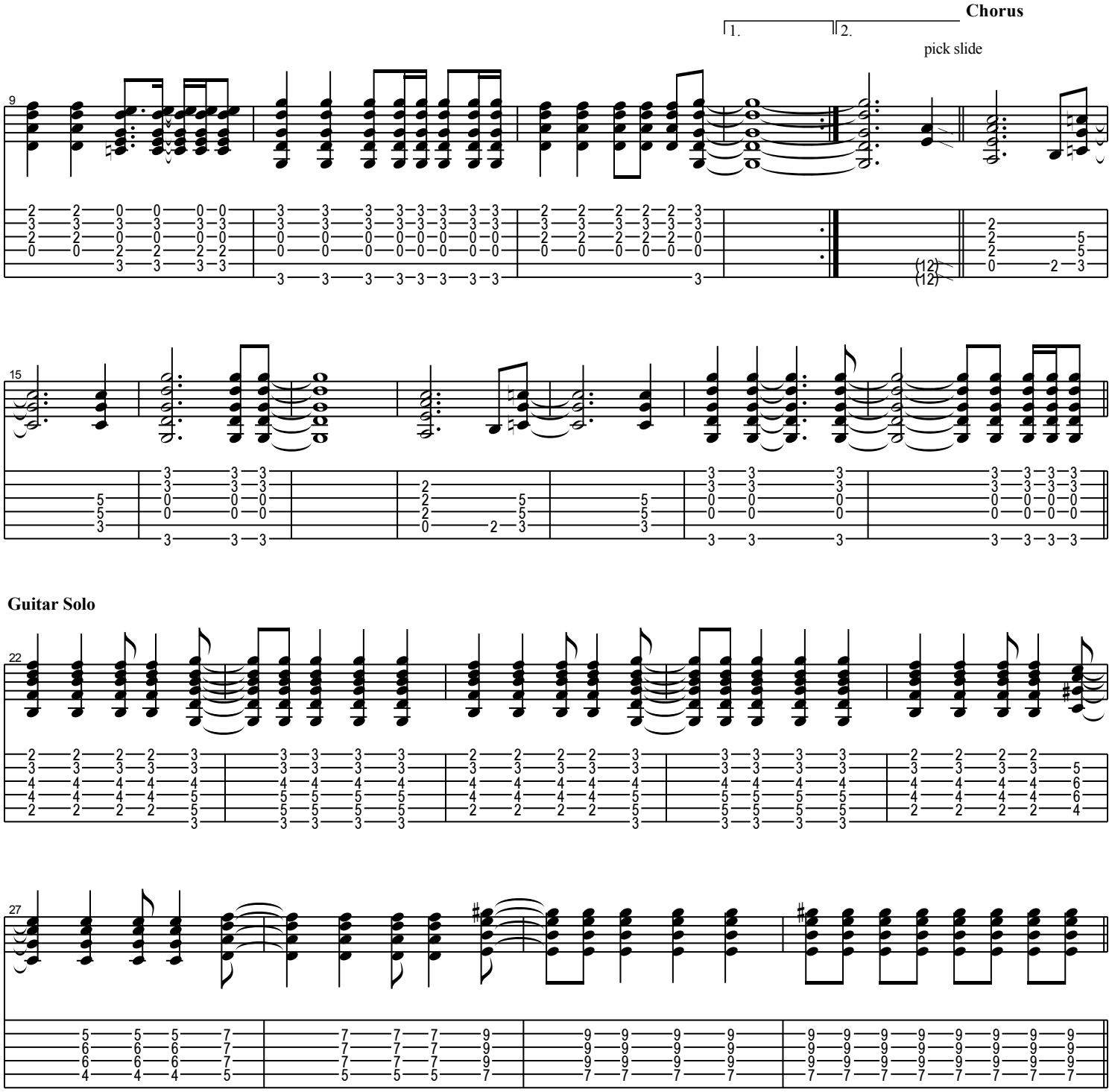
Chorus
1.
2.
pick slide
9
15
Guitar Solo
22
27

3rd verse

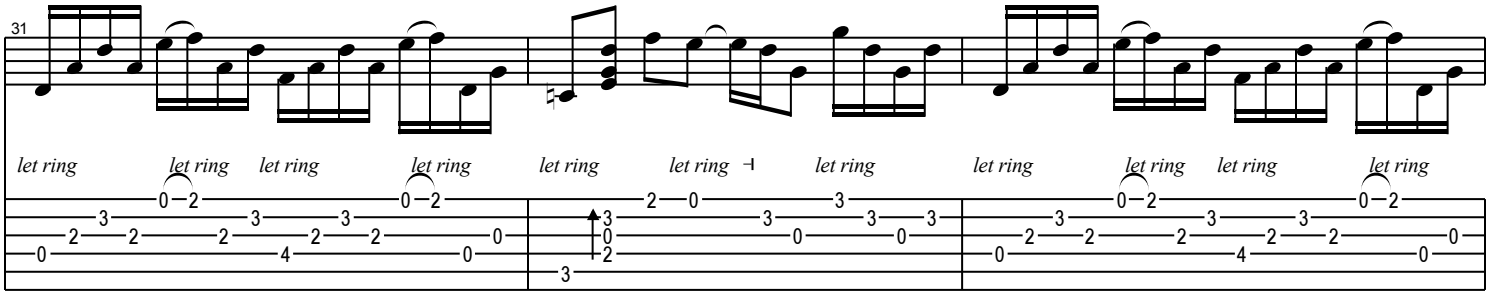

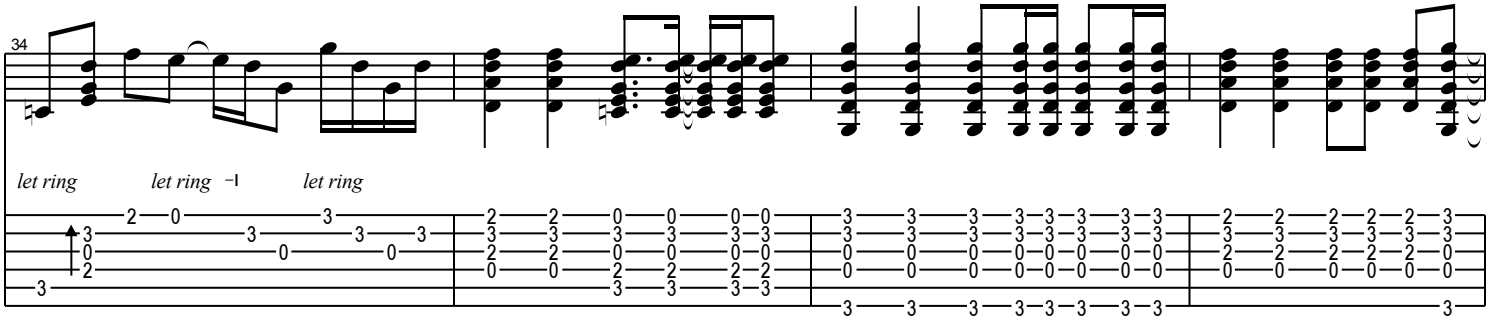

Chorus
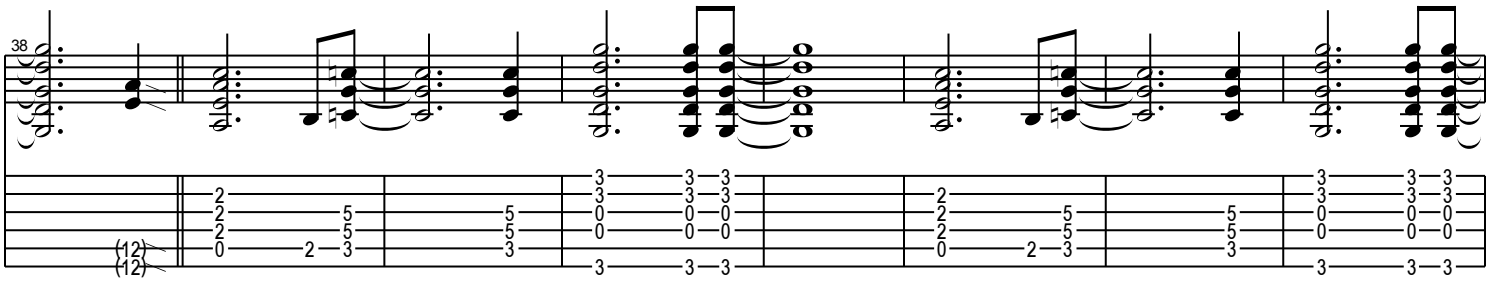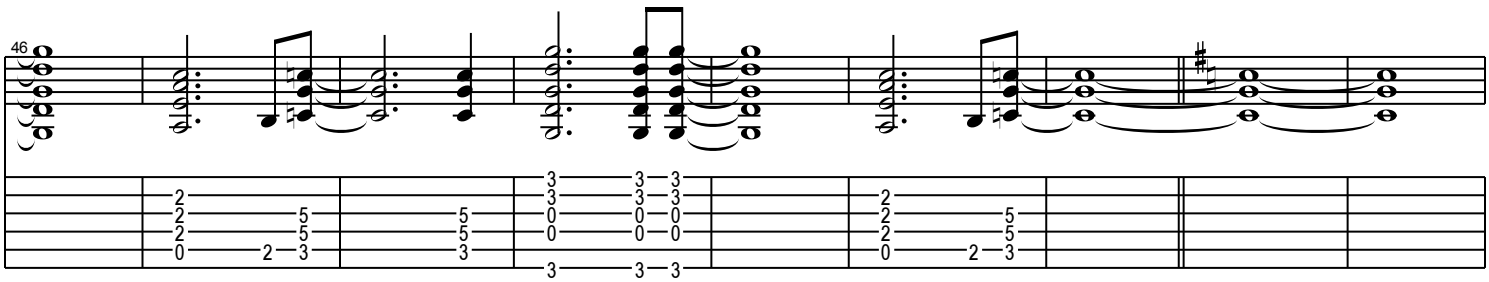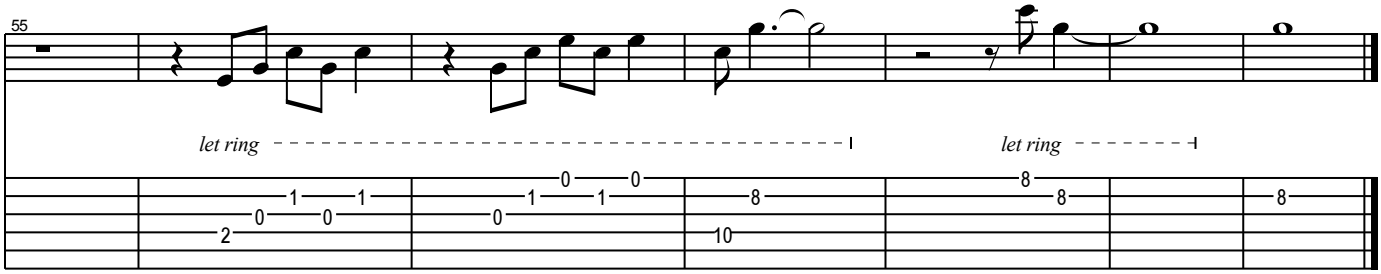
pick slide